

PLAN SHOWING THE PROPOSED CONSTRUCTION OF A HOUSE IN SN^o 747/1 OF MADAMBAKKAM VILLAGE AT A/19113/90.....
PLOT NO^o 85/24, SRI PADMAVATHY NAGAR EXTENTION, SAIDAPET TALUK, CHENGAI ANNA DISTRICT.

A/19113/90
 4/9/90

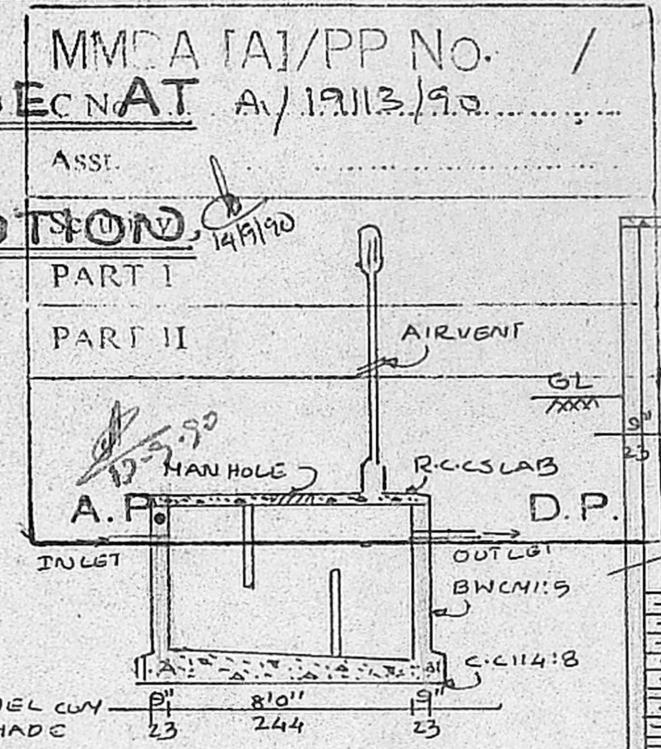

SCHEDULE OF JOINERY

D	DOOR	3'3" X 7'0"	100 X 213
D ₁	DOOR	3'0" X 7'0"	91 X 213
D ₂	DOOR	2'6" X 6'6"	75 X 198
W	WINDOW	5'0" X 4'6"	152 X 135
W ₁	WINDOW	4'0" X 4'6"	122 X 135
V	VEENTILATOR	2'6" X 1'6"	75 X 45

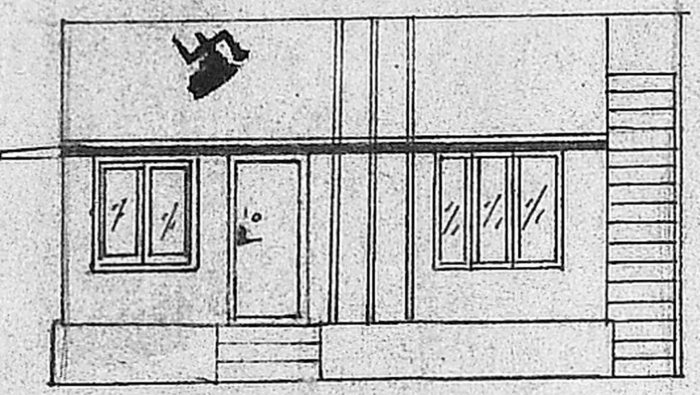

FRONT ELEVATION

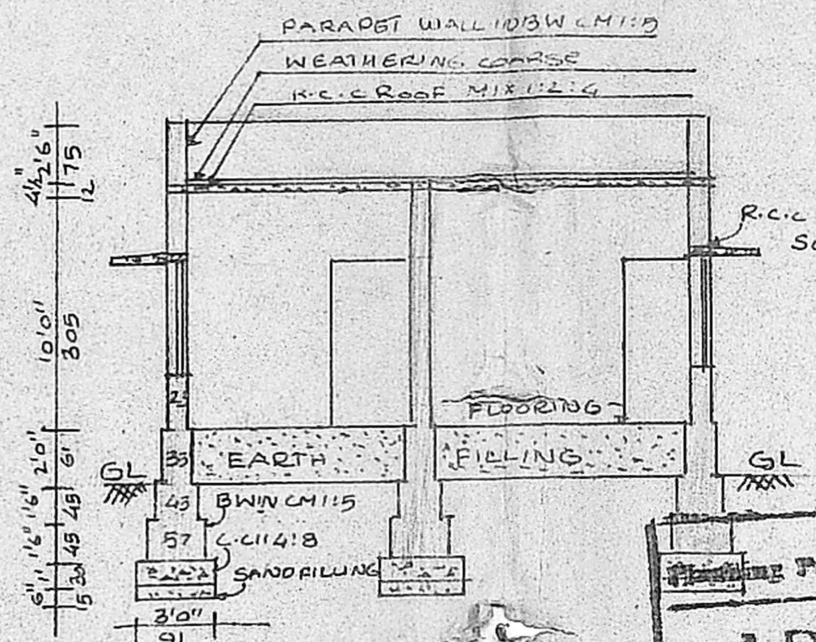

SECTION ON 'AA'

Planning Permit No. A/1597/90
APPROVED
 SUBJECT TO THE CONDITIONS IN THIS OFFICE LETTER.
 No. A/19113/90 Date: 3.4.11.90
 S. Jayaram
 MEMBER SECRETARY
 MADRAS METROPOLITAN
 DEVELOPMENT AUTHORITY
 MADRAS - 600 008.

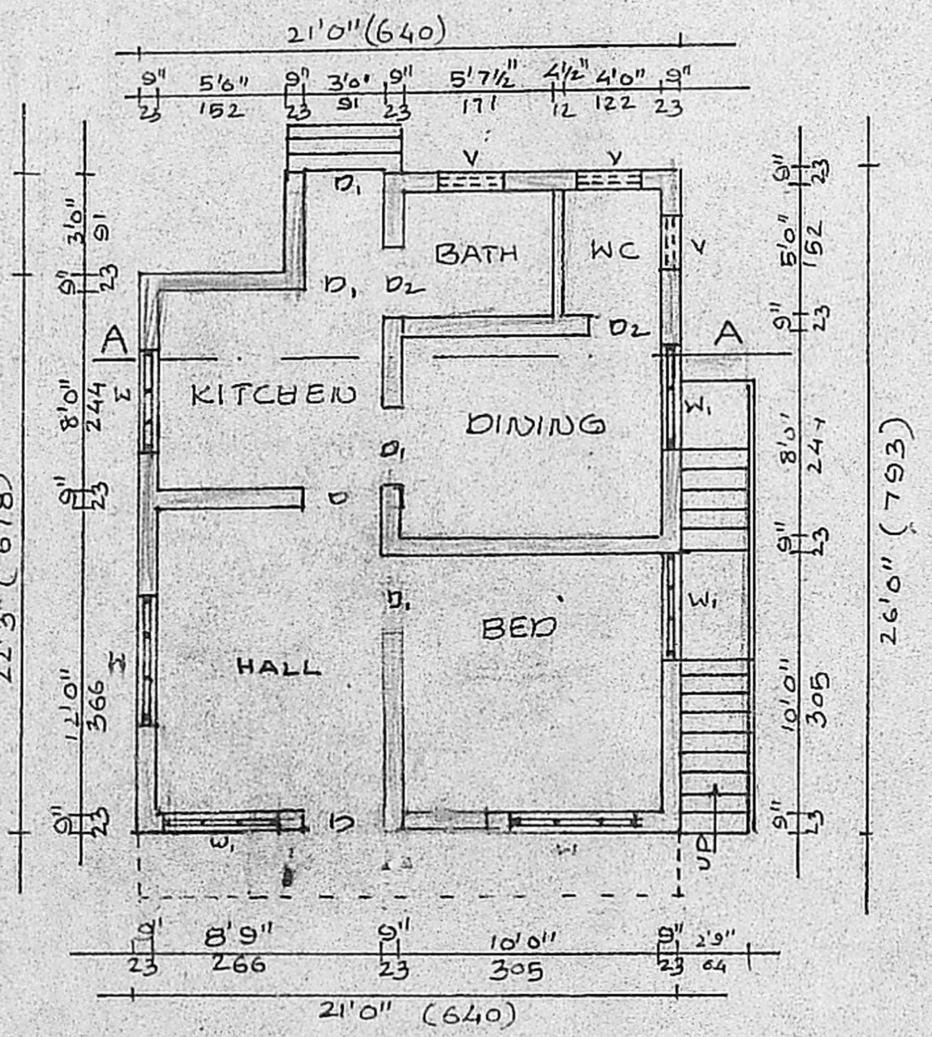

PLAN (SCALE 1:100)

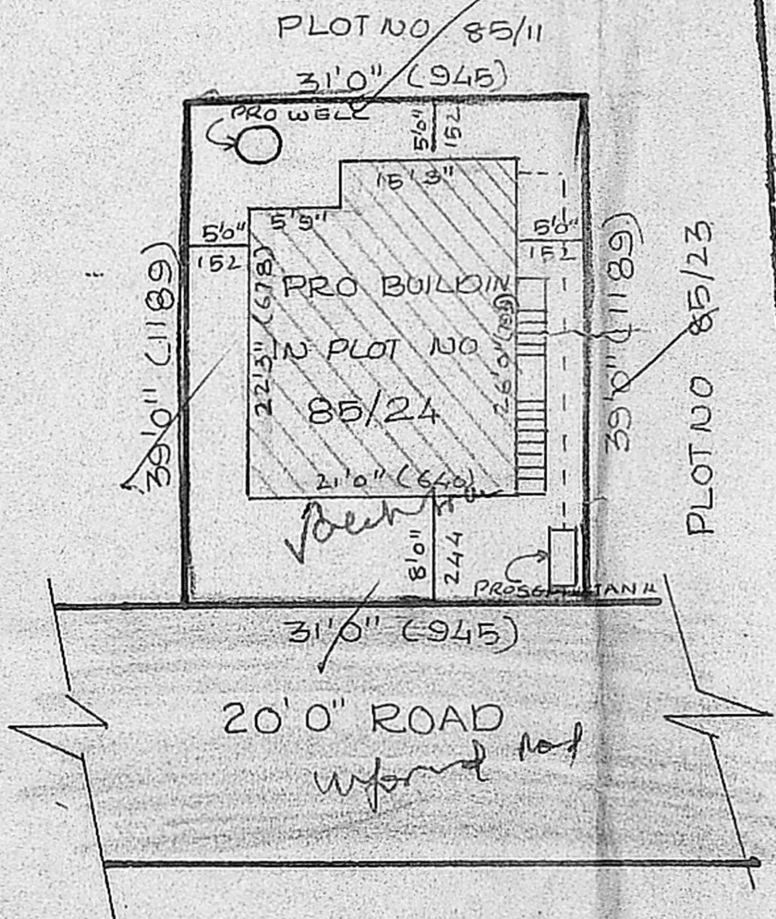

SITE PLAN (SCALE 1:200)

85/1	85/2	85/3	85/4	85/5
85/6	85/7	85/8	85/9	85/10

85/11	85/12	85/13	85/14	85/15	85/16	85/17
85/18	85/19	85/20	85/21	85/22	85/23	85/24

92	93	94	95	96
97	98	99	100	101

TOPO PLAN (NOT TO SCALE)

REFERENCE

PLOT AREA	1209 SQF	112.46 M ²
PLINTH AREA	528.75	49.18
OPEN SPACE	680.25	63.28
F.S.I. 0.43	COVERAGE: 43%	

COLOUR INDEX

- PROPOSED
- EXG ROAD'S
- SITE BOUNDARY

STAIR CASE DETAILS

WIDTH 2'9" (OR) 84 CM
 TREAD 24 CM RISE 17 CM

M. K. Rajagopalan
 (M.K. RAJAGOPALAN)
 OWNER'S SIGNATURE

R. KRISHNAN, I.C.E.
 Asst. Engineer, S. Rly. (Retd.)
 Consulting Engineer/Licensed Surveyor
 Class I (No. 2)
 Corporation of Madras
 4/A, Parthasarathy Swamy Street,
 LICEN. SURV. S. 100008

OFFICE USE